

Alto Sax 1

Careless Whisper

For Saxophone Quartet

George Michael
Arr. C. R. Elwood

Updated 2/2014

Smooth ♩ = 80

Lead
f

C

p

D

p *mf*

p *mf* *p* *mf*

E *Lead*

p *mf*

rit.

fp

Careless Whisper

For Saxophone Quartet

George Michael
Arr. C. R. Elwood

Updated 2/2014

Smooth ♩ = 80

D *Lead*

E

Tenor Sax

Careless Whisper

For Saxophone Quartet

George Michael

Arr. C. R. Elwood

Updated 2/2014

Smooth ♩ = 80

Careless Whisper

rit.

Careless Whisper

For Saxophone Quartet

George Michael
Arr. C. R. Elwood

Updated 2/2014

Smooth ♩ = 80

Careless Whisper

For Saxophone Quartet

George Michael
Arr. C. R. Elwood

Updated 2/2014

Smooth ♩ = 80

Drum Set

Careless Whisper

For Saxophone Quartet

George Michael
Arr. C. R. Elwood

Updated 2/2014

Smooth ♩ = 80

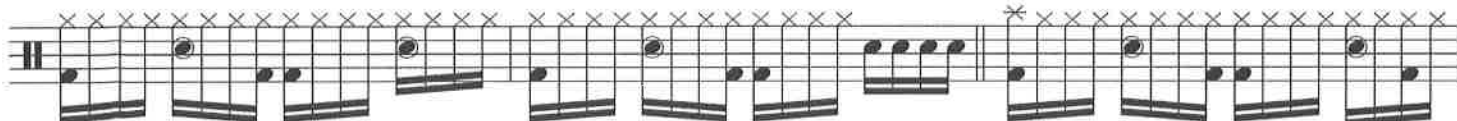
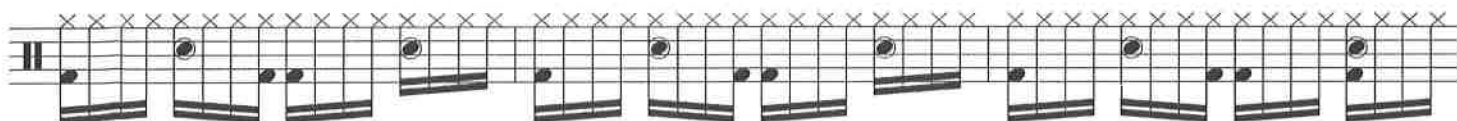
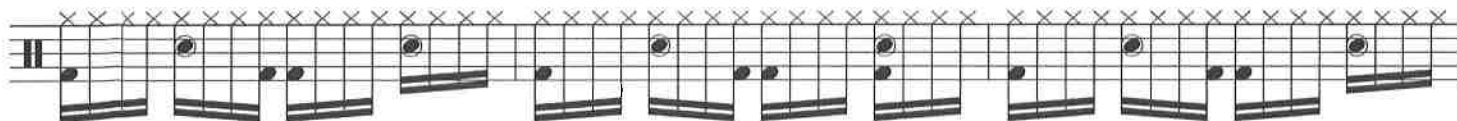
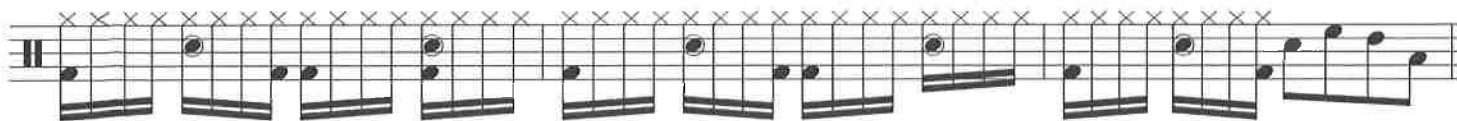
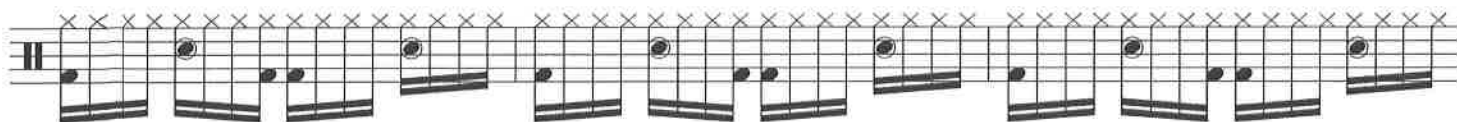

A

B

E

rit.
